

Put on the Armor of God

Put on the whole armor of God, that you may be able to stand against the schemes of the devil.

Ephesians 6:11

November 12, 2021

Trinity Lutheran School
11503 German Church Rd.
Burr Ridge, IL 60527
Phone: 708-839-1444

School Website: www.MYTLS.org

Church Website: www.TLBR.org

Tiger Talk!

CONGRATULATIONS TO OUR FIRST QUARTER HONOR ROLL & HIGH HONOR ROLL STUDENTS

HONOR ROLL

- Lukus Davis-Sepulveda~3
- Ethan Kuraitis~3
- Jax Nerud~3
- Marisa Hedger~4
- Owen Tuchowski~4
- Isabella Farrare~5
- David Hendrickson~5
- Alan Le~5
- Michael Rackow~5
- Hayden Blalock~7
- Lilliana Cyphers-Sepulveda~7
- Radosav Dubak~7
- Lily Kawass~7
- Quinn Murray~7
- Ben Rackow~7
- Hope Bassali~8
- Allyson Meissner~8

HIGH HONOR ROLL

- Amber Hrajnoha~3
- Kameron Nelson~3
- Nalani Patel~3
- Isaiah Rackow~3
- Logan Romero~3
- Ava Thomas~3
- Lareen Ballout~4
- Isaiah Elizondo~4
- Kajus Kalasnikovas~4
- Ryan Martin~4
- Alyssia Tran~4
- Christian Nelson~7
- Josslynn Farrare~8
- Gabriella Vasquez~8

Honor Roll ~ A's, B's & only 1 C
High Honor Roll ~ All A's



UPCOMING EVENTS:

NOVEMBER:

- 15 Popcorn Monday
- 19 10:00—Grandparent's Day—11:30 Dismissal
- 19 Deck the Green (formerly Jingle Mingle) 5:00—7:00
- 24-26 Thanksgiving Break—No School
- 27 Ms. Haak's Birthday 

DECEMBER:

- 2 2:00 Dismissal—Faculty Meeting 
- 3 Fun Friday—Ugly Christmas Sweaters
- 12 Whole School Christmas Program 1:30 p.m.
- 13 Popcorn Monday
- 14 Ms. Aluzas's Birthday 
- 21 Classroom Parties 11:30 Dismissal
- 22 Christmas Break Begins—January 4

No afternoon Preschool December 21!

November Athletics:

JV Basketball Games:
Monday, November 15, HOME vs. Bensenville 4:00

JV Basketball Practice:
Tuesday, November 16 until 5
Wednesday, November 17 until 5

Cheerleading Practice:
Wednesday, November 17 until 4:30
Thursday, November 18 until 4:30



**Hooray! It's the return of
GRANDPARENTS' DAY!**

We are happy to announce that Grandparents and other adult guests are invited to visit our school on Friday, November 19 from 10:00 to 11:30 a.m. (ALL PRESCHOOL students are encouraged to attend with their guests during that time frame.)

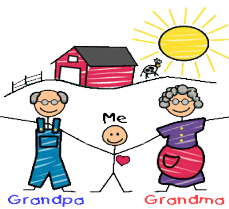

We will be limiting our activities to the gym that morning. School will be dismissed at 11:30 a.m. Look for a letter that came home recently, and put grandparents on alert for November 19th!

TIME CAPSULE

The time capsule from the graduating class of 2002 was opened at the end of the Chapel service on Wednesday, November 10th. The opening of the time capsule was live-streamed. There were some interesting items in the capsule. Check it out on Trinity School's Facebook page.

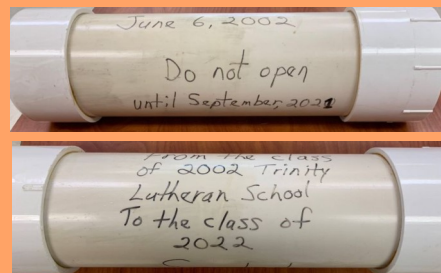

Are you interested in joining Trinity's Board of Education? We are looking for school parents to join our team. Please contact Principal Andy DeWitt. 708-839-1444 x3 or adewitt@mytlsonline.com

Thanks to everyone who participated in our magazine/ cookie dough sale. We brought in \$10,000 in sales which translates to about \$4000 profit. Our gym, recess, sports program thanks you!

I will be dealing with prizes and chickens shortly,

When I get a delivery date for the cookie dough, I will notify you via fastdirect. Ms. Haak

SAN PABLO FOOD PANTRY
TOTAL FOOD ITEMS
COLLECTED:
48

The next collection of Chapel offerings will be for San Pablo food pantry. See the list below of things we are collecting through February.

Items for San Pablo:

- Beans (Dry- Bag)
- Rice (Bag)
- Cooking Oil
- Corn Flour
- Tomato Paste (Can)
- Tomato Sauce (Can)
- Cereals
- Oatmeal
- Instant Soup (Dry packaged)
- Granola Bars



Mrs. DeWitt is looking for the following items to be donated:

- Large wooden spools (cable spools)
- Sawed log pieces (wood cookies)
- Ride-on toys (used)
- Wicker baskets (used)
- Wooden planks
- Buttons

Please do not go out and buy these items. Used items can be treasures in disguise!



\$ _____ **Order Total (Please make checks payable to "Trinity Lutheran School" and attach to order)**

Waiver: In placing this order, I release TRIP and/or Trinity Lutheran of any responsibility for lost or stolen certificates and I acknowledge there are no refunds or exchanges of orders. Contact Michele in the office for any

Name:	_____ Held for my family account for dispersement.
Email:	_____ Another Trinity family:
Cell Phone: # ()	_____ Applied to the
_____ A text will be	Tuition Assistance Fund.

Delivery: All orders will be available for pickup between 8:00 - 3:30 in the school office the Friday following the order date, or sometime sooner. **Multi-family/friend orders can be grouped in a single pickup: Name:**

Shop online for more merchants or amounts, or reload avail. gift cards @www.shopwithscrip.com Trinity
Member Code: C73LF95B7L57 Orders submitted Mon. morning @ 9 a.m. Order Due Dates: *October 4 & 18*
November 1 & 18* *December 6 & 13

Automotive	%	QTY	Total
AutoZone	8.0%		\$25
Shell	1.5%		\$25
Shell	1.5%		\$50
Shell	1.5%		\$100
Speedway	4.0%		\$25
Speedway	4.0%		\$50
Speedway	4.0%		\$100

Clothing	%	QTY	Total
American Eagle Outf	10.0%		\$25
Banana Republic	14.0%		\$25
Children's Place	12.0%		\$25
Gap	14.0%		\$25
Marshalls	7.0%		\$25
Old Navy	14.0%		\$25
T.J. Maxx	7.0%		\$25
T.J. Maxx	7.0%		\$100

Department Stores	%	QTY	Total
Bloomingdale's	12.0%		\$25
Kohls	4.0%		\$25
Kohls	4.0%		\$100
Macy's	10.0%		\$25
Macy's	10.0%		\$100
Target	2.5%		\$25
Target	2.5%		\$50
Target	2.5%		\$100
Walmart	2.5%		\$25
Walmart	2.5%		\$50
Walmart	2.5%		\$100

Entertainment	%	QTY	Total
AMC Theaters	8.0%		\$25
Chuck E. Cheese	8.0%		\$10
Marcus Theatres	8.0%		\$25

Grocery	%	QTY	Total
CVS Pharmacy	6.0%		\$25
Jewel	4.0%		\$25
Jewel	4.0%		\$50
Jewel	4.0%		\$100
Mariano's (IL only)	4.0%		\$25
Meijer (not AK or HI)	3.0%		\$25
Meijer (not AK or HI)	3.0%		\$50
Meijer (not AK or HI)	3.0%		\$100
Pete's Fresh Market	4.0%		\$20
Sam's Club	2.5%		\$25
Sam's Club	2.5%		\$100
Walgreens	5.0%		\$25
Walgreens	5.0%		\$100

Home Improvement	%	QTY	Total
Ace Hardware	4.0%		\$25
Lowes	4.0%		\$25
Menards	3.0%		\$25
Menards	3.0%		\$100
The Home Depot	4.0%		\$25
The Home Depot	4.0%		\$100

Pets	%	QTY	Total
Petsmart	5.0%		\$25

Restaurants	%	QTY	Total
Applebee's	8.0%		\$25
Arby's	8.0%		\$10
Auntie Anne's	6.0%		\$25
Bonefish Grill	10.0%		\$50
Buca di Beppo	8.0%		\$25
Buffalo Wild Wings	8.0%		\$25
Buona Beef	8.0%		\$10
California Pizza Kitch	8.0%		\$25
Carrabba's	10.0%		\$25
Cheesecake Factory	5.0%		\$25
Chili's/ Maggiano's	11.0%		\$25
Chipotle	10.0%		\$10
Chipotle	10.0%		\$25
Cinnabon	6.0%		\$25
Cold Stone Creamer	8.0%		\$10
Cracker Barrel	8.0%		\$10
Cracker Barrel	8.0%		\$25
Dunkin	3.0%		\$10
Dunkin	3.0%		\$25
Freddy's	8.0%		\$25
Grubhub	4.0%		\$5
IHOP	8.0%		\$10
Lou Malnati's	8.0%		\$10
Lettuce Entertain Yo	12.0%		\$25
Maggiano's/Chili's	11.0%		\$25
Moe's Southwest Gr	6.0%		\$25
Noodles & Co.	8.0%		\$10
Olive Garden	9.0%		\$25
Outback Steakhouse	10.0%		\$25
P.F. Chang's	8.0%		\$25
Panda Express	8.0%		\$25
Panera Bread	8.0%		\$10
Panera Bread	8.0%		\$25
Potbelly	8.0%		\$10
Rainforest Café	9.0%		\$25
Red Lobster	8.0%		\$25
Red Robin	8.0%		\$25
Shaw's Crab House	12.0%		\$25
Sonic	8.0%		\$10
Starbucks	7.0%		\$10
Starbucks	7.0%		\$25
Subway Restaurants	4.5%		\$10
Taco Bell	5.0%		\$10
Texas Roadhouse	8.0%		\$25
TGI Friday's	9.0%		\$25
Wendy's	6.5%		\$10
Wildfire	12.0%		\$25
Total \$ first side, 1st column			
Total \$ first side, 2nd column			
Total \$ this side, 1st column			
Total \$ this side, 2nd column			

Specialty	%	QTY	Total
Amazon	2.3%		\$25
American Airlines	6.0%		\$100
Barnes & Noble	8.0%		\$25
Bass Pro Shops	10.0%		\$25
Bath & Body Works	12.0%		\$10
Bed, Bath, & Beyond	7.0%		\$25
Bed, Bath, & Beyond	7.0%		\$100
Best Buy	4.0%		\$25
Best Buy	4.0%		\$100
Build - A - Bear	8.0%		\$25
buybuyBaby	7.0%		\$25
Cabela's	10.0%		\$25
Claire's	9.0%		\$10
Comfort Suites	3.5%		\$50
Container Store	9.0%		\$25
Dick's Sporting Good	8.0%		\$25
Discover Universal G	1.2%		\$50
Disney	3.0%		\$25
Disney	3.0%		\$100
DSW	8.0%		\$25
Fannie May Candies	25.0%		\$10
GameStop	3.0%		\$25
Great Clips	8.0%		\$25
Groupon	7.0%		\$25
H & M	7.0%		\$25
Hallmark	4.0%		\$25
HomeGoods	7.0%		\$25
Hotels.com	6.0%		\$100
iTunes	5.0%		\$15
iTunes	5.0%		\$25
Joann	6.0%		\$25
Jos. A. Banks	10.0%		\$25
Michael's	4.0%		\$25
Nike	12.0%		\$25
Office Depot/Max	5.0%		\$25
Overstock.com	8.0%		\$25
Pottery Barn	8.0%		\$25
Staples	5.0%		\$25
Shutterfly	9.0%		\$25
Sephora	5.0%		\$25
Supercuts	8.0%		\$25
TopGolf	8.0%		\$50
Ulta Beauty	6.0%		\$25
Vera Bradley	7.0%		\$50
Visa	1.3%		\$50
Visa	1.3%		\$100
Wayfair	6.0%		\$100
West Elm	8.0%		\$25
Yankee Candle	8.0%		\$5
Online Selection:			
Total \$			